Madisonian

MADISONIAN

'42

MATINEE DANCES . . . PEPPY ASSEMBLIES . . . CHEERFUL BUSY STUDENTS . . . THESE ARE MADISON. GREAT AMERICANS HAVE SAID: "THE WAY TO BETTER STUDY AND SCHOLARSHIP IS THROUGH THE ENCOURAGEMENT AND COOPERATION OF THE STUDENTS IN ALL ACTIVITIES".

Bob Poole - Editor

Reed Nelson - Business Manager

The MADISONIAN for 1942

Published By The Associated Students
Of Madison High School

MADISON HAS WON HER PLACE IN THE SPORTS CIRCLES, ON THE STAGE, IN THE CLASS ROOM, AND ON THE SPEAKER'S STAND . . . MAY HER STUDENTS ALWAYS UPHOLD THE HONOR AND INTEGRITY OF THE SCHOOL.

CONTENTS

FOREWORD
DEDICATION
ADMINISTRATION
CLASSES
ACTIVITIES
ATHLETICS
CAMPUSTRY

FOREWORD

OUR MINDS ARE EVER PRYING INTO MYSTIC SOMEWHERE. BUT THERE IS NOTHING MORE PLEASANT THAN TO REVIEW THE HAPPY HOURS PAST. THE DAYS SPENT HERE AT MADISON HAVE BEEN JOYOUS AND WORTHWHILE. AND WE OF THE STAFF HOPE YOU WILL ENJOY SCANNING THE PAGES OF THIS MEMORY BOOK. WE WISH TO EXPRESS OUR APPRECIATION TO ALL THOSE WHO HAVE WORKED SO DILIGENTLY TO MAKE THIS PUBLICATION A SUCCESS.

---THE EDITOR.

DEDICATION

TO THE SPIRIT OF THOSE COURAGEOUS MEN WHO ARE SO WILLINGLY DEFENDING THE RIGHT OF ALL FREE MEN; AND ESPECIALLY TO FORMER STUDENTS OF THIS SCHOOL WHO ARE GIVING THEIR ALL THAT THE LIGHT OF DEMOCRACY SHALL NEVER BE EXTINGUISHED---WE DEDICATE THIS ANNUAL!

ADMINISTRATION

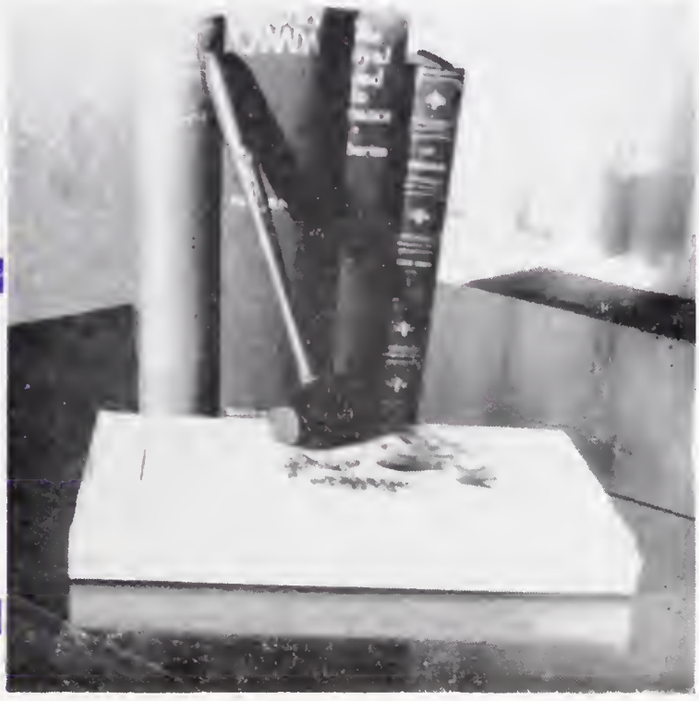

School Board

Seated: T. W. Smith, S. J. Skelton, chairman; Arnold Williams. Standing: W. E. Johnson, E. S. Stucki, clerk; Russel Flamm, J. S. Webster.

Our Superintendent

Because of the conditions of the world in which we find ourselves at the present time, the students of Madison High School are taking their jobs more seriously than they have done heretofore. This year has been characterized by a spirit of work and cooperation. As the students go out for their vacations or as they enter new fields because of graduation from this institution, there is a spirit of uncertainty as to what lies ahead. Thoughtfulness and careful planning will be required of each one. Every moment must be made to count in order that proper preparation may be made to serve at home or away, as needs may dictate. We are sure that we may count on each student to do his or her full share and to act with the greatest possible wisdom and efficiency.

At the close of a very successful school year I express appreciation for each of you. I wish you the success and the happiness which comes through growth and achievement. To the freshmen, sophomores and juniors, I express best wishes for a happy, profitable vacation and hope that all may return at the beginning of 1942-43. To the largest graduating class which Madison has ever had, I express appreciation for achievement and hopes for continued success.

Sincerely yours,
E. S. Stucki

FACULTY

Mr. S. G. Nelson, science; Miss Nellie Robinson, English; Mr. Daniel Roberts, agriculture; Mrs. Alice Harrop, commercial department; Mr. Paul Nicholson, shop; Mrs. Lenore Finley, library and commercial; Mr. Alma E. Teuscher, social science; Mrs. Pearl Anderson, secretary. Standing: Mr. Howard Schaub, coach; Mr. V. L. Moncur, social living; Mr. Dale Riggins, science.

FACULTY

Miss Olive Greaves, English; Mrs. Edna Bramwell, home making; Miss Orpha Cassidy, English; Mr. Edward Anthon, biology; Miss Dolores Alston, glee and English; Mr. K. W. Davenport, commercial department; Miss Maurine Carlile, physical education; Mr. Wayne Booth, mathematics; Miss Thelma Martinsen, home making. Standing: Mr. P. R. Gledhill, speech; Mr. Evan C. Christensen, music department.

Student Body Officers

JAMES ECKERSELL
President

ZOLA BROWN
Vice President

JANE RAE SCOW
Secretary-Treasurer

VERN LILJENQUIST
"M" News Editor

BETH HEGSTED
Recreation Leader

BOB POOLE
Madisonian Editor

MARY TOUT
Cheer Leader

THE RESPONSIBILITY OF MAKING YOUR SCHOOL YEAR A SUCCESSFUL ONE RESTS UPON THE SHOULDERS OF THESE STUDENTS. THEY HAVE DONE THEIR JOBS WELL.

Home-Room Council

Student Council

Seated: Marian Heileson, Junior representative; Miss Robinson, adviser; Jane Rae Scow, secretary and treasurer; James Eckersell, president; Zola Brown, vice president; Mr Devenport, adviser; Mr. Teuscher, adviser. Standing: Dean Liljenquist, Freshman representative; Robert Ovard, Sophomore representative; Reed Squires, Senior representative.

Standing: Mr. Christensen, adviser; Rex Harris, LaRue Cottle, Elaine Brown, John Sakota, Gordon Sellers, secretary; Lynn Jensen, Glen Arnold, Bud Beesley, David Davis, Mr. Devenport, adviser; Earl Siddoway. Seated: Loaine Moss, Lois Nef, Norma Jean Holley, Naomi Buchmiller, Fay Buchmiller, chairman; Thala Smith, Gloria Smith, Doris Anderson, Zella Briggs, Virginia Butler.

CLASSES

Senior Album

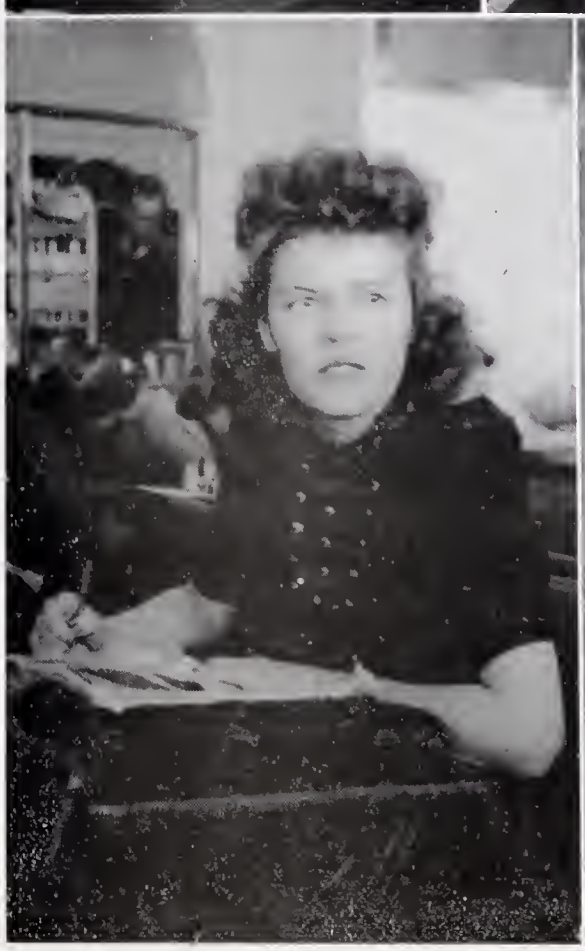

Huh?

Quit tick'ing.

Watch out! She's getting mad.

Must be a new joke

I'm glad somebody's happy.

. . . and give!

Deep concentration

Same old line

Shiek

ROSS CLEMENTS, President

"The guy with the friendly attitude"

Class of '42

THE ACTIVITY OF THE SENIOR CLASS HAS EXTENDED TO ALL DEPARTMENTS. MANY OF THE STUDENTS HAVE TAKEN PROMINENT PLACES IN SCHOLASTIC ACHIEVEMENT AND IN THE ACTIVITIES OF THE SCHOOL. THEIR SPINE-CHILLING SENIOR PLAY HAS BEEN HERALDED AS ONE OF THE BEST. THE HIGHLIGHT OF CLASS ACTIVITY WAS THE SENIOR SNEAK TO POCATELLO WHERE THEY ATTENDED CAMPUS DAY AT THE U. I. S. B.

Reed Squires, council representative; Reed Nelson, reporter; Hilda Neiwirth, secretary and treasurer; Wayne Stevens, athletic manager; Rex Hansen, cheer leader; Donna Ann Beesley, vice president; Mr. Teuscher, adviser; Lorna Hacking, recreation leader.

Seniors

JACK YAMAGATA

Stag Club 3-4

NORMA McCULLOCH

French Club 3
Home Ec. Club 2
Coed Club 1-2-3-4

KEITH CHRISTENSEN

Ashton H. S. 1-2-3
Football 3
Track 3

CLINTON KEITH

Student Body Officer 3
Drum Major 3-4
Pep Band 2-3-4
K. K. K. Club 3-4
"M" News Staff 3-4

ETHEL JANSON

Home Ec. Club 1-3
Opera 3-4
Glee Club 3-4
Band 1-2-3-4

FAY BUCHMILLER

Band 1-2-3-4
Pep Band 2-3-4
Debate 2-4
Commercial contest 4
Home Room Council President 4

GAIL FRANSEN

K. K K. Cinb 3-4
Track 2
Football 3-4
Basketball 4
Class Officer 3

ZOLA GROVER

Archer High School 1-2
Class Oiffcer 3
Coed Club 3-4 Off. 4
Home Ec. Club 4
Glee Club 3-4

REED NELSON

Class Officer 1-3-4
"M" News Staff 3
Madisonian Staff 4
K. K. K. Culb 3-4
French Club 3

REVA EVANS

G. A. A. 1-2
Opera 2-3
A capella choir 3
Home Ec. Club Off. 4

RALPH LEATHAM

School Play 2
Thespian Club 3-4
Track 1-2-3
Football 1-2-3
K. K. K. Club 3-4

MIRIAM CHENEY

Archer High School 1-2
A cappella choir 3-4
Coed Club 3-4

MERLE RICKS

Stag Club 3-4

DELLA CLEMENTS

Home Ec. Club 1
French Club 2-3
A cappella choir 3-4
Opera 2-3-4
Sextette 3-4

JOSEPH RICKS

F. F. A. Officer 4

LEAH MOULTON

Jackson H. S. 1
Glee Club 4
Home Ec. Club 4

GLEN ARNOLD

Stag Club 3-4
F. F. A. 1-2-3-4, Off. 4
Home Room Council 4

ALOIS TYLER

Ririe H. S. 1-2-3
Coed Club 4
Home Ec. Club 4

LOWELL PINCOCK

K K. K. Club 3-4
Basketball 3-4
Football 3-4
Band 1-2-3-4
Pep Band 1-2

MARIAN PARKER

G. A. A. Club 2
Home Ec. Club 1-2
Coed Club 1-2-3-4
Glee Club 3-4

RUSSELL HINCKLEY

Basketball 2-3-4
Football 3-4
Stag Club 3-4, Off. 4
K. K. K. Club 3-4

VIRGINIA SIMMONS

Pepper Club 3-4, Off. 4
Class Officer 3
Home Room Council 3
Opera 1-2
Orchestra 1

GRANT BURNS

Archer High School 1-2
Home Ec. Club 3
Stag Club 3-4

ELVA THOMSON

Home Ec. Club 1-4
Coed Club 1-2-3-4
Glee Club 3-4
French Club 3
Opera 4

Seniors

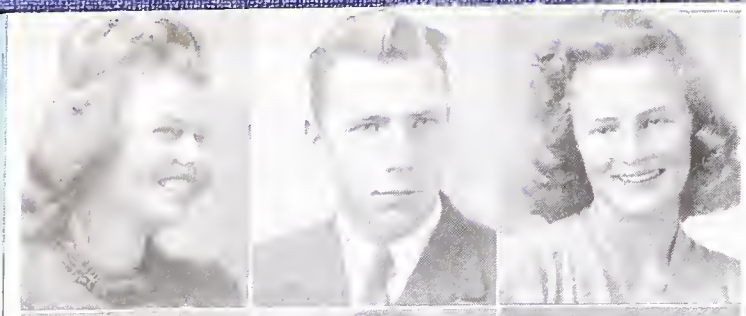

LO DONNA WATSON

Pepper Club 3-4
Student Body Off. 2
Drum Majorette 4
State Tennis Tourney 2-3-4
Debate 1-2

HYRUM ANDRUS

Opera 2-3-4
K. K. K. Club 3-4
Home Room Council 3
A Cappella Choir 1-2-3-4

HILDA NEIWIRTH

School Play 3-4
Thespian Club 3-4
Pepper Club 3-4
Class Officer 4
Coed Club 1-2-3-4

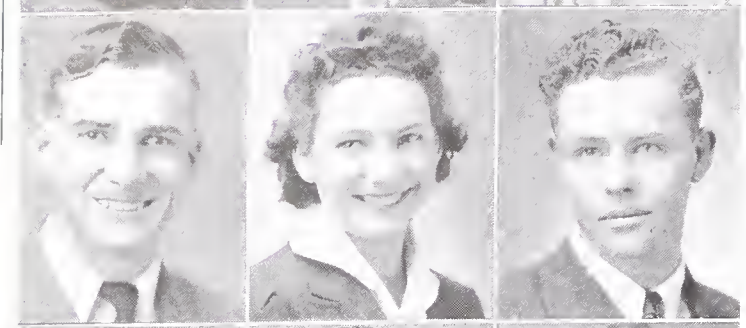

MARK RICKS

F. F. A. Club 1-2-3-4
Basketball 4
Football 4
Track 3-4
Stag Club 3-4

LORNA HACKING

Archer High School 1-2
Coed Club Officer 3
Class Officer 4
Pepper Club 4
Home Ec. Club 4

RAY PARKER

Stag Club 3-4

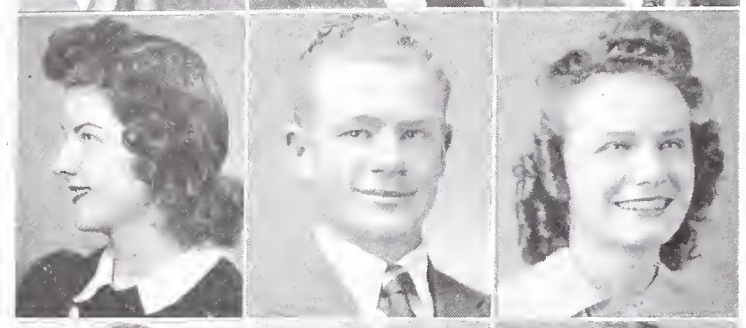

DOROTHY ANN GRAHAM

Pepper Club Pres. 4
Music Contest 2-4
Thespian Club 3-4
"M" News Staff 3-4
Madisonian Staff 4

LLOYD SMITH

Thespian Club 4
Stage Manager 4
K. K. K. Club 3-4
School Play 4
Opera 1-2-3-4

LEAH BELLE DAVIDSON

Class Officer 3
Thespian Club 4
Pepper Club 3-4, Off. 4
"M" News Staff 3
Senior Play

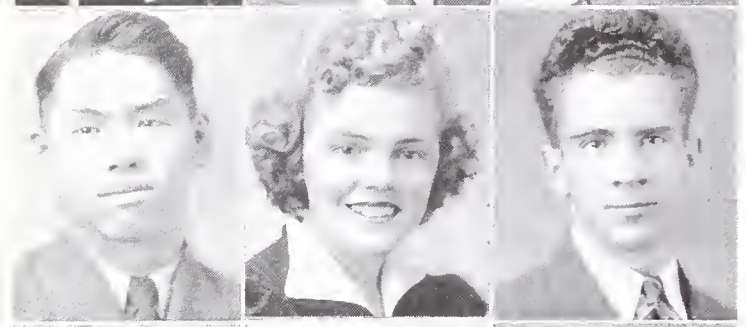

YONEO SHIGIHARA

Agriculture 1-2-3
Stag Club 3-4

JANE RAE SCOW

Commercial Contest 3-4
Student Body Off. 4
G. A. A. Club 1
Home Ec. Club 1-2

LYLE SMITH

K. K. K. Club 3-4
Class Officer 1-2
Stag Club 3-4
Madisonian Staff 3

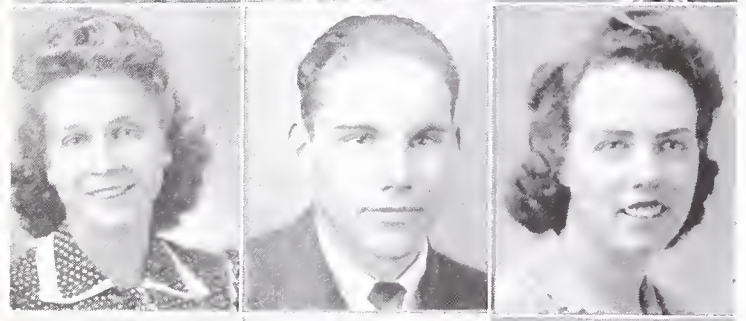

DAWNA HOWARD

Coed Club 1-2-3-4
Home Ec. Club 1-3-4
Opera 3-4
G. A. A. Club 2

NORMAN NIEDERER

Archer High School 1-2
Basketball 1-2
Home Ec. Club 3
F. F. A. 4

MAXINE STEVENS

Home Ec. Club 1-3-4
Coed Club 1-2-3-4
Opera 3-4
G. A. A. Club 2

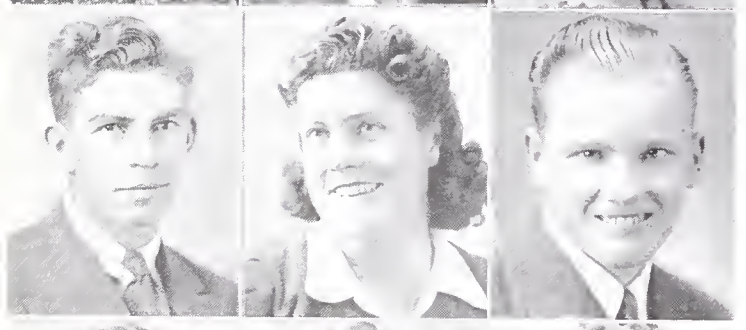

REX HARRIS

Jordan High School 3
Home Room Council 4

DORIS ANDERSON

Coed Club 4
Ashton 1-2-3

ARTELL WESTOVER

Opera 2
F. F. A. 3-4
Football 4
Glee Club 2
Stag Club 3-4

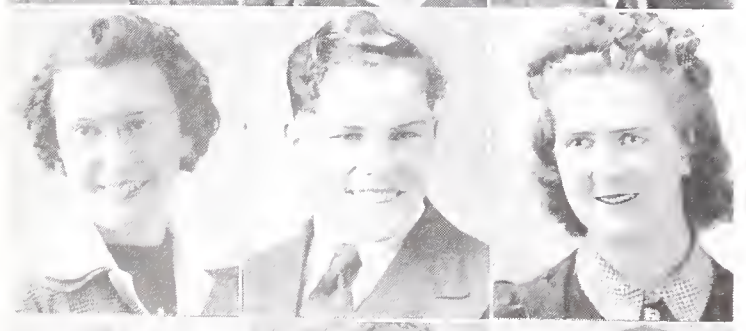

ALICE McCULLOCH

Home Ec. Club 2
French Club 3
Orchestra 1-3-4
Coed Club 1-2-3-4

NORMAN NEF

F. F. A. 1-2-3
Band 2-3-4
Stag Club 3-4

DONNA THOMPSON SUMMERS

Coed Club 1-2-3-4
G. A. A. 2
Home Ec. Club 1-2-3-4

FRANK SUMMERS

Stag Club 3-4
Class Officer 1-2
Football 1 2 3, Capt. 4
K. K. K. Club
F. F. F. 1-2

CLEO SIMMONS

Class Officer 2
Home Ec. Club 1-4
Coed Club 1-2-3 4 Off. 4

RALPH JOHNSON

Track 1-2-3-4
Football 3-4
F. F. A. 1
Stag Club 3-4

Seniors

MYRA CARLSTROM

Archer High School 1-2
Home Ec Club 3
Coed Club 1-2 3-4
Glee Club 3-4

DOROTHY JEAN RICKS

Debate 1-2
Tenn's 2
Pepper Club 3-4
Thespian Club 3-4
School Play 3

VERNA HANSEN

Rigby High School 1
G. A. A. Club 2

LEE HUBBARD

Stag Club

ZOLA BROWNING

Coed Club 1-2-3-4
Opera 1-2
A Cappella Choir 1-2-3-4
G. A. A. Club 1
Glee Club 1-2-3-4

ROBERT MORGAN

Home Ec. Club 3

LORNA RICKS

Coed Club

GRACE SUTTON RICE

Archer High School 1-2
Home Ec. Club 3
Glee Club 4
Coed Club 3-4

LARUE PETERSEN

Glee Club 1
Home Ec. Club 1-3-4

VERN LILJENQUIST

Student Body Officer 4
Student Council 1
Madisonian Staff 1
"M" News Staff 3-4
K. K. K. Club 3-4

MARY NELL PORTER

Pepper Club 4
"M" News Staff 3
Commercial Contest 3-4
A Cappella Choir 3
G .A. A. Club 1-2-3

BLAIR SPAULDING

Band 2-3-4
Home Ec. Club 3

LENA CHERRY

Home Ec. Club 3-4
Band 3
Glee Club 1-4
Coed Club 1-2-3-4

THALA SMITH

Home Room Council 3-4
Band 3-4
Home Ec. Club 1
G. A .A. Club 3
Coed Club 1-2-3-4

PHYLLIS BUTTARS BRINKERHOFF

Coed Club 1-2-3-4
Home Ec. Club 4

BOB POOLE

K. K. K. Club 3-4
Student Body Officer 4
Thespian Club 3-4
Debate 4
School Play 3-4

MARGIE WILLIAMS

Class Officer 1
Student Council 2
Madisonian Staff 3
Coed Club Officer 4
Pepper Club 3-4

WARREN LEATHAM

Stag Club 3-4

KATHRYN HANSEN

Carnival Queen 1
Madisonian Staff 3-4
G. A. A. Officer 3
Coed Club Officer 4
Pepper Club 4

MARY ELLEN NELSON

Archer High School 1-2
Glee Club 3-4
Coed Club 3-4
Home Ec. Club 3-4

ISABELL WHITTAKER

Archer High School 1-2
Coed Club 1-2-3-4

ARIEL WESTOVER

Opera 2
F. F. A 3-4
Glee Club 2
Stag Club 3-4

ENID CLAY

Archer High School 1-2
A Cappella Choir 4
Glee Club 3
Home Ec. Club 3-4

LELAND TROST

K. K. K. Club 4
Orchestra 1-2 3-4, Off.-2 3
Football 4
Stag Club 3-4

Seniors

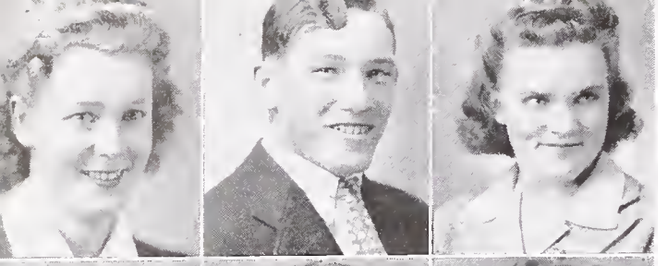

PHYLLIS STATHAM

Rigby High School 1
Girls' Glee 1
Home Ec. Club 2
G. A. A. Club 2
Orchestra 3

VERNON STEINER

Agriculture 1-2-3-4
Home Ec. Club 3

LAURENE LILJENQUIST

Archer High School 1-2
Pepper Club 3-4
Coed Club 1-2-3-4
Glee Club 3

ANITA WEEKES

Archer High School 1-2
Coed Club 1-2-3-4

DONNA ANN BEESLEY

Class Officer 4
Pepper Club 3-4
Thespian Club 4
French Club 3, Off. 3

FERN BEATTIE

"M" News Staff 2
Band 3-4
Coed Club Officer 3
Pepper Club 4
Thespian Club 4

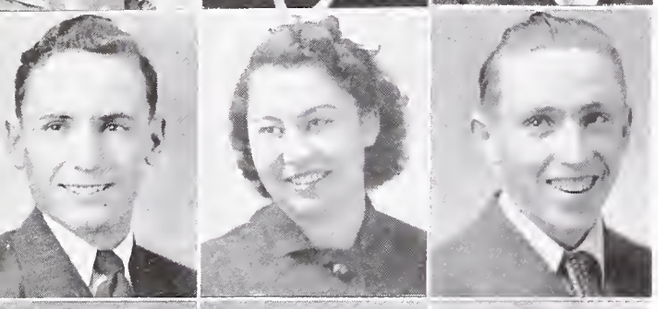

ELLIS RICE

Archer High School 1-2
Home Ec. Club 3
Basketball 4
Stag Club 3-4

BEULAH BURNS

Archer High School 1-2
Home Ec. Club 3
Oiffcer 3

RICHARD CHANTRILL

Opera 3-4
Band 1-2
Home Ec. Club 3
Glee Club 3

GWEN ATKINSON

Coed Club 1-2-3-4

ILENE PETERSEN

Sugar-Salem H. S. 1
Home Ec. Club 1-2
Band 1-2-3-4
Orchestra 4

LEONA JEO

Home Ec. Club 1-2-4
G. A. A. Club 3

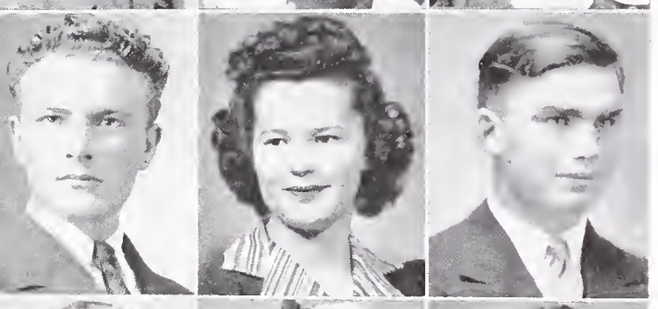

HERBERT NEIWIRTH

Home Ec. Club 3
French Club 3

RAYOLA OWENS

Home Ec. Club 1-3
Glee Club 1-2-3-4
Coed Club 1-2-3-4
French Club 3
Opera 4

KEITH TUCKER

F. F. A. Club 1
San Francisco Fair 1

BETH HEGSTED

Student Body Officer 4
Pepper Club 3-4
School Play 4
Thespian Club 4
Madisonian Staff 4

ZULA NELSON

Archer High School 1-2
Coed Club 1-2-3-4

EVA SOMMER LEE

Home Ec. Club 1-3-4
Coed Club 1-2-3-4
Glee Club 4

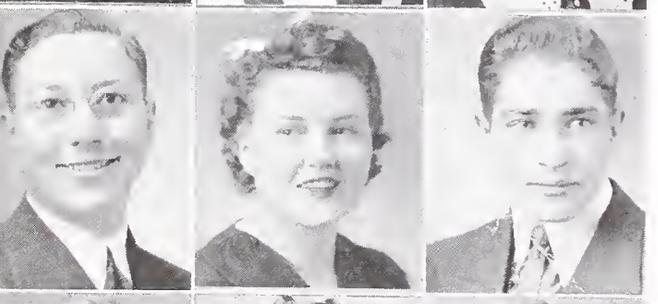

JAY NICHOLS

School Play 1
Stag Club 3-4
"M" News Staff 4

GENEVIEVE JOHNSON

Coed Club 1-2-3-4

QUENTIN KLINGLER

Home Room Council 2-3
K .K. K. Club 4
School Play 2-3-4
Orchestra 1-2

LARUE COTTLE

Thespian Club 4
Pepper Club 3-4, Off. 4
Home Room Council 4
Opera 2
G. A. A. Club 1-2

VERLA BENSON

Ashton H. S. 1-2-3
Glee Club 2-3
Coed Club 3-4
G A. A. Club 3

GRACE TAYLOR

Coed Club 1-2-3-4
Home Ec. Club 1 2

Seniors

ZONA NELSON

Pepper Club 3-4, Off. 4
Thespian Club 4
Debate 3-4
School Play 4
"M" News Staff 2

JAMES ECKERSELL

Student Body Pres. 4
Thespian Club 3-4
K. K. K. Club 3-4
Student Body Off. 3
Track 2

VENICE HILL

Pepper Club 3-4
A Cappella choir 1-2
Orchestra 1-2-3
Coed Club 1-2-3-4

REED SQUIRES

Student Council 4
"M" News Staff 4
Class Officer 4
Opera 4
Tennis 3

DOROTHY ANN ATKINSON

Pepper Club 3-4
Pep Band 3-4
French Club 2-3
"M" News Staff 3-4
State Tennis Tourney 2-3-4

ARNOLD BRIGGS

Archer H. S. 1-2
Basketball 1-2
Home Ec. Club 3
F. F. A. 4

LARUE HOOPES

Home Room Council 2
Pepper Club 4
Orchestra 1-2-3 4
G. A. A. Club 3
M M. M. Club 4

ARLO WARD

Track 2-3-4
F. F. A. 1-2
Football 4

DORIS MILLER

Coed Club 1-2-3-4
Home Ec. Club 2-3

REX HANSEN

Class Officer 4
"M" News Staff 2

MASAKO ODOW

Home Ec. Club Off. 4
Opera Lead 2
A Cappella choir 1-2-3-4
Pavlowette Dance Club 4
French Club 3

JOE TAYLOR

K. K. K. Club pres. 4
Madisonian Staff 3
Pep Band 1-2-3-4
Athletic Manager 4
Band 1-2-3-4

DELPHA CLEMENTS

A Cappella choir 1-2-3-4
Home Ec. Club 1
Opera Lead 4
Sextette 3-4
Music Contest 1-2-3-4

CALVIN FREEMAN

Band 2-4
Home Ec. Club 3

VELMA CLOWARD

Roosevelt H. S. 3
Glee Club 1
Home Ec. Club 1
Coed Club 1-2-3-4
G. A. A. Club 1-2

LEE WEEKES

Stag Club 1-2-3-4

JOANNE HEILESON

Thespian Club Pres. 4
Pepper Club 3-4
French Club 3
Declamation Contest 4
Senior Play

DAVE HALL

Band 1-2-3-4
Pep Band 3-4
French Club 3
K. K. K. Club 3-4

LUJEAN JOHNSON

Class Officer 1
Pepper Club 3-4
Madisonian Staff 1-3
M. M. M. Club 4
Orchestra Officer 2-3-4

BEN CLARK

Agriculture 1-2-3-4
Home Ec. Club 3

SHIRLEY PACKER

Home Ec. Club 1
Thespian Club 4
Band 2-3-4

LELAND WIDDISON

Agriculture 1-2
Home Ec. Club Off. 3
Glee Club 1

ALTA CLARK

Home Ec Club 1-4
Band 3-4
Orchestra 1-2-3
G. A. A. Club 2-3
Coed Club 1-2-3-4

WAYNE STEVENS

Football 2-3-4
Track 3-4
Class Officer 4
French Club 3
Basketball 2

Seniors

HAZEN MUIR

Stag Club 3-4

HELEN ELLIOTT

Pepper Club 3-4
Home Room Council 2
French Club 2-3
G. A. A. Club 1-2
Orchestra 4

ROSS CLEMENTS

F. F. A. President 4
Senior Class President
Basketball 3-4

JOAN NELSON

Commercial Contest 3-4
Pepper Club 3-4
School Play 2
Opera 2
G. A. A. Club 1-2

OREON BROWN

A Cappella Choir 1
Home Room Council 1
K. K. K. Club 3-4
Stage Electrician 3

ELLA WALZ

A Cappella Choir 3
Coed Club 1-2-3-4
G. A. A. Club 1-2-3
Band 3
Glee Club 3-4

ROSS JOHNSON

F. F. A. 1-2-3
Band 1
Home Ec. Club 1
Stag Club 3-4

RUTH MUIR

Coed Club 1-2-3-4
French Club 3
Home Ec. Club 1-2-4
Opera 3-4

JOHN WALZ

K. K. K. Club 3-4
Thespian Club 4
Opera Lead 3-4
Orchestra 1-2
A Cappella Choir 3-4

MARJEAN BIRD

Pepper Club 3-4
Glee Club 1-2
Coed Club Officer 1
Girls' Day Queen 3
Home Ec. Club Off. 4

JACK ADAMS

Parker 1
St. Anthony 2
Stag Club 3-4

MARY TOUT

Declamation Contest 3-4
Thespian Club 4
Student Body Officer 4
Pepper Club 4
Pavlowette Dance Club Officer 4

SAMUEL McKENNA

Stag Club 3-4

ZOLA BROWN

Opera Lead 2-3-4
Thespian Club 4
Pepper Club 3-4
Class Officer 3
Student Body Officer 4

DUANE BROWNING

K. K. K. Club 3-4
Officer 4
Track 4
Basketball 1

RUTH SMITH

Debate 1-2-4
Pepper Club 3-4
Student Council 3
French Club 2-3
School Play 4

CHARLES ANDERSON

Basketball 4
Football 3-4
Track 3-4
Stag Club Officer 4
Band 1-2-3-4

VENDLA ROBISON

Coed Club 1-2-3-4
Glee Club 2-3
Home Ec. Club 3-4
French Club 2

VIOLA BLUNCK

Opera 1-2-3-4
A Cappella Choir 1-2-3-4
Pepper Club 3-4
Home Ec. Club 2-4

JUNIORS

Junior Album

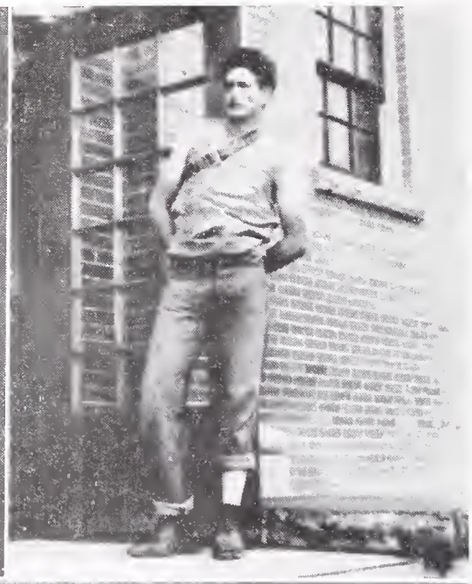

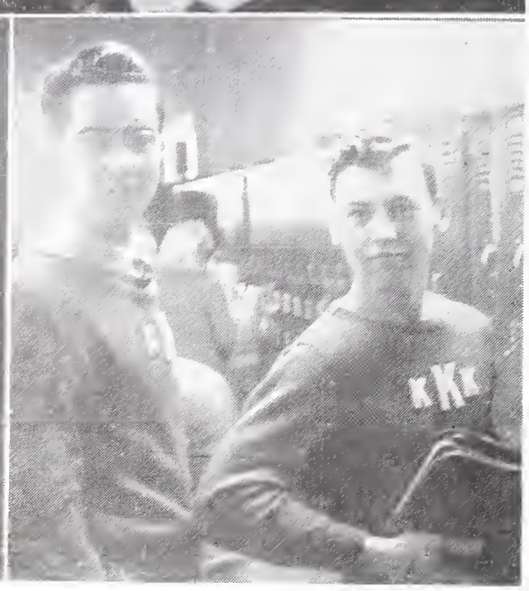

Service!

Close your mouth, Dud, so we can see what you look like!

Correction fluid — quick!

Clam-up Sellers

Mr. Stowell

One of our more active Juniors

Where did that come from?

Yeh?—I don't think we ought to!

Well—we had to put something here.

BOB YOUNG, President

"A walking encyclopedia, in other words, a braintrust"

Class of '43

THIS CLASS, SENIORS OF '43, HAS BEEN WELL REPRESENTED IN ATHLETICS, DRAMATICS, AND MUSIC. THEIR ACTIVITY DURING JUNIOR WEEK AND THEIR PRESENTATION OF ONE OF THE MOST SUCCESSFUL DANCES OF THE YEAR HAVE ADDED IMMEASUREABLY TO THEIR LAURELS.

Theda Cook and Boyd Thompson, recreation and cheer leaders; Carl Neiwirth, reports; Marian Heileson, council representative; Cliff Long, vice president; Bob Young, president; Paul Stowell, secretary and treasurer.

IRENE MUIR
RALPH MUNNS
BONNIE LOU PARK
KEITH GALBRAITH
ELNA FISHER

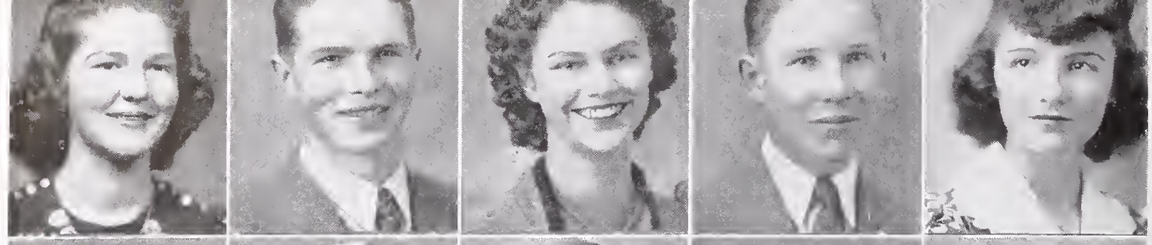

EVERETT GALBRAITH
VERNA BATES
JOHN STUCKI
ANNETTE CRAVEN
DALE JEMMETT

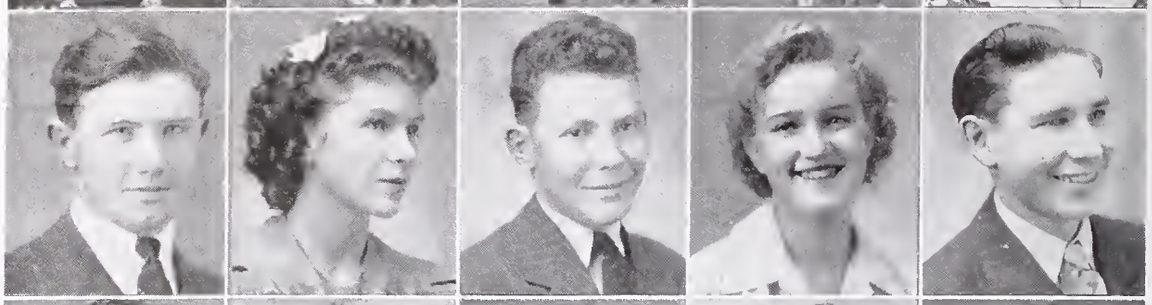

LAURA BEEBE
DONALD LABRUM
DOROTHY WALTERS
HARRY WHITTAKER
BARBARA BRIZZEE

HUGH WRIGHT
BETTY JEAN BARBER
BOB YOUNG
ALEEN COOK
RAY TAYLOR

CARMA HEILESON
VERLAN LAUDER
FERN HANSEN
DEAN PERRY
DONNA HEILESON

KAY DAVIS
FAUNDA REE NELSON
ANDREW AMES
ELAINE BROWN
RALPH WEATHERSTON

RUTH CHERRY
RALPH SMITH
VAE SMITH
WAYNE PEARSON
PEGGY HAWKES

MARVIN MAY
BLANCHE GROVER
KENNETH SIMMONS
MAURINE GRIFFIN
TOSHIMITSU BINGO

THEDA COOK
DAVID JOHNSON
VIRGINIA BUTLER
WALLACE BRIGGS
LILAS MORRIS

CLIFFORD LONG
LOAINE MOSS
WARREN WIDDISON
RUTH GALLUP
CARL NEIWIRTH

BARBARA WILSON
BILLY LORDS
ELLEN BEATTIE
TERREL ARNOLD
SHIRLEY SWENSON

GLEN ASHCRAFT
CAROLYN ALBRETSEN
DARREL GARNER
LUCILE BAKER
ALVIN HARRIS

DORIS MUIR
TED SIDDOWAY
BELLEVINA BOEHLKE
WAYNE RICHMAN
DAWNA VEE DAWSON

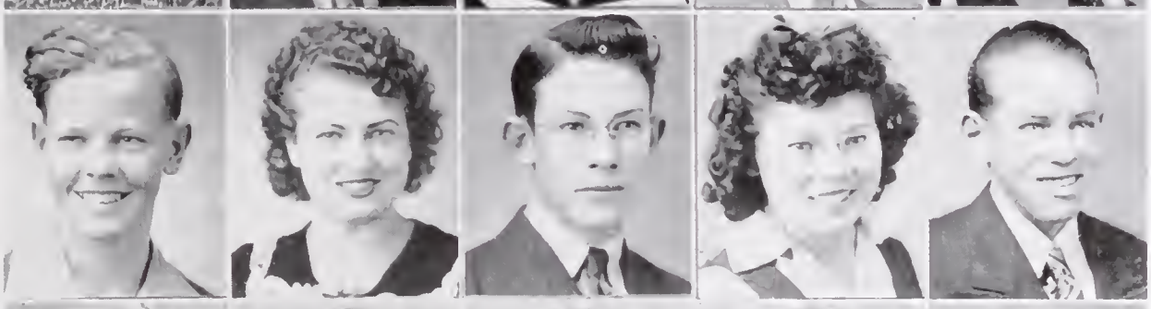

DOUGLAS KERR
JUNE WRIGHT
PAUL STOWELL
YAEKO MIYASAKI
RICHARD COX

LARUE WELKER
BLAINE LYMAN
JANET BITTER
BOYD THOMPSON
ZEMONA CLOWARD

TOM KUSAKA
DONNA MATSUURA
CLIFFORD WILCOX
ELMA OLDHAM
WARREN KEPPNER

Juniors

MARIE BARBER
ARVA MAY
DON McCULLOCH
ZELLA BRIGGS
ROWENA BECK

BERNECE TAYLOR
MESAO SHIRATORI
PAUL PINCOCK
BETTY TIMMERMAN
MARION HEILESON

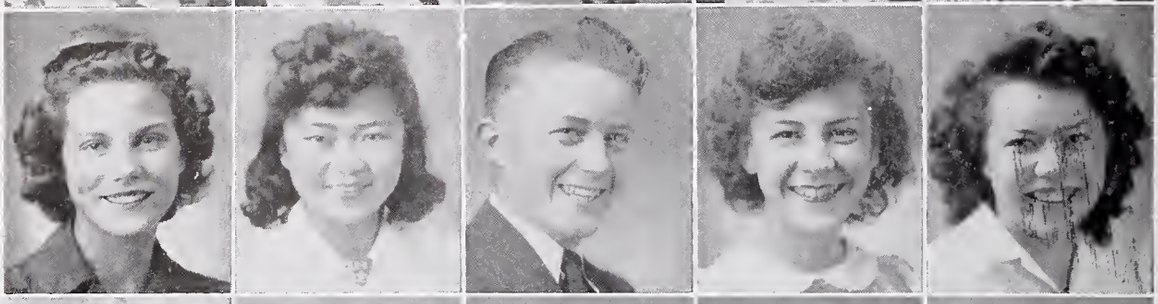

DONA MAE PARKINSON
BETTY RYTTING
REVA RICHMOND
CLEONA HUNSAKER
BETTY LOU McCULLOCH

FERN BAKER
LOIS WITHERS
DARRELL NEVILLE
DONNA FAYE RIGGS
BETTY COOPER

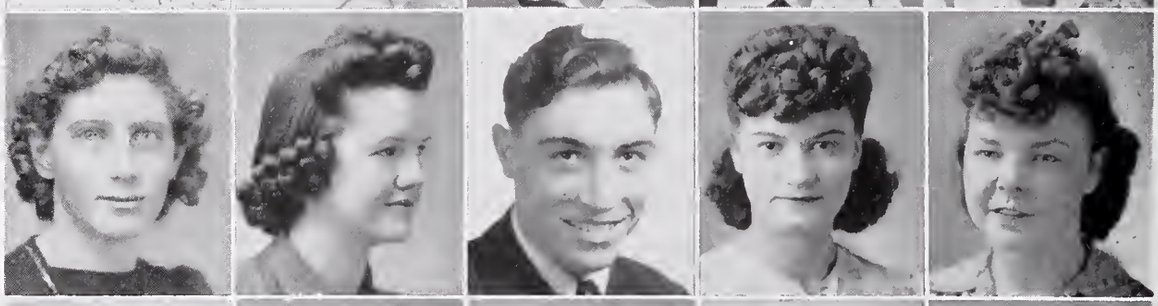

DOROTHY DEAN COVINGTON
BETTY GASSMAN
RUBY RACKHAM
EDYTHE HANAMI
THELMA OLDHAM

PHYLLIS HAWKES
BETTY BUCKLAND
DAVID DAVIS
LELA PARKER
DONNA HOLLEY

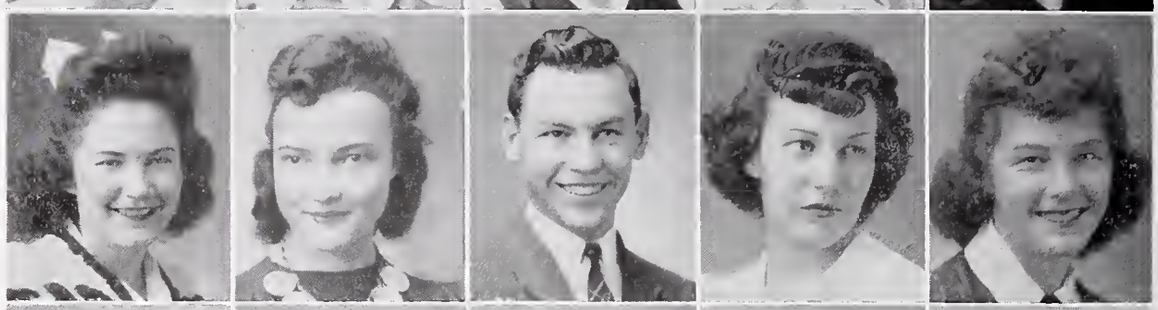

RUTH DUDLEY
MARY SUMMERS
GORDON SELLERS
BETTY JEAN COTTLE
ROSEMARY WELCH

SOPHOMORES

LOUIS MELENDEZ President

"His smile is his greatest asset"

Class of '44

THE YEAR WAS HIGHLIGHTED BY THEIR PLACING PHILLIS STEWART AS QUEEN OF GIRL'S DAY. THROUGHOUT THE SCHOOL YEAR THE SOPHOMORES HAVE TAKEN PART IN NEARLY ALL EXTRA-CURRICULAR EVENTS. DAVID BEAL AND BEVERLY WALZ WON HONORS IN THE OGDEN DEBATE MEET. BEVERLY IS ALSO THE FIRST SOPHOMORE TO BE ELECTED TO THE OFFICE OF VICE PRESIDENT.

Rebecca Watson, cheer leader; Mr. Anthon, adviser; Robert Ovard, class representative; Don Ellis, cheer leader; Billy Webster, recreation leader; Ben Hopkins, athletic manager; Fern Spaulding, recreation leader; Fusaye Odow, reporter; Carma Teeples, secreatry and treasurer; Louis Melendez, president; Mark Tucker, vice president.

Karl Keppner, Wayne Ball, Dick Powell, David eal, Adren J. ird, Ray Pfost, Rulon Trost, Arnold Powell, Dee Bowen, Clair Bailey, Douglas Brown, Ralph Powell, Fred Culcas, John Sakota.

Pauline Vincent, Thalys Clark, Ann Porter, Arlene Nelson, Fern Spaulding, Amelia Muir, Lois Nelson, Gladys Bales, Norma Beesley, Afton Bayliff, Flora Statham, Dorothy Eckersell, Dorothy Blackburn.

Lila Mae Keele, Carma Teeples, Arva Jones, Marie Saurey, Zola Mae Petersen. Carma Weathreston, Betty Lou Grover, Rea Walz, Dora Bush, Hope McCulloch, Lula Griffin, Donna Blackburn.

Dell Loosli, Torao Yamagata, Junior Jeo, Keith Englund, Wayne Ricks, Guy Leatham, Gerald Stewart, Bob Bell, Ted Garner, Sidney Hinckley, Dee Parkinson, Don Ellis, Tucky Bingo, Jack Whitt, Elroy Rigby, Farrel Stacy.

Arile Beardall, Glenda Clark, Nyal Andrus, Dora Butters, Marva Atkinson, Erma Blunck, Neva Roylance, Wilma Hinckley, Belva Smith, Barbara Smith.

Jean Beattie, Rosalee Spaulding, Lois Nef, Fusaye Odow, Frances Siddoway, Norma Browning, Eva Lou Welch, LaDean Allen, Mae Freeman, Ruby Perry, Donna Mae Jensen, Katherine Zollinger.

Sophomores

Layle Parkinson, Robert Ovard, Harry Green, Louis Melendez, John McGee, Ross Jolley, Lynn Jensen, Forest Bott, Kieth Stoddard, Clint Hoopes, Carl Woodmansee, Ben Hopkins, Helen Bood, Betty Hansen, Aldean Smith, June Ricks, Evelyn Miller, Marion Rosenlof, Elaine Lawrence, Verla Clark, Phillis Stewart, Beverly Walz, Dawn Klingler, Ina Neeley. Patsy Ruth Anderson, Oleta Labrum, Betty Lou Wilemore, Corinne Curtis, Melba Benson, Leslie Gardner, Diana Siddoway, Rebecca Watson, Phyllis Allgood, Nola Taylor.

Ray Hall, Brent Arnold, Benny Hertzig, Dean Pfost, Ted Lee, Melvin Benson, William Webster, Mark Tucker, Jay Ricks, Lorin Gold, Grey Jensen, Jay Sutton, Tharon Hinckley, Gordon Ricks, Sterling Clements.
Bud Raymond, Robert Hedelius, Melvin Cook, Vaun Clements, Jerry Liljenquist, Elzada Lee, Wilma Muir, Diane Clay, Betty Jo Jeppesen, Merrell Smith, Argus Clinger. Ethel Parker, Letha Barney, Verna Johnson, Beulah Niederer, Maxine Scheets, Ruby Chambers, Berniece Fransen, Myrth Bensen, Idonna Pfost.

DICK CLARK, President

"The little man with the big ideas"

Class of '45

LED BY DICK CLARK AND OTHER CLASS OFFICERS, THE FRESHMEN HAVE SUCCESSFULLY COMPLETED THEIR FIRST YEAR IN HIGH SCHOOL. DURING THE YEAR A DANCE AND A ROLLER SKATING PARTY WERE HELD. THEY TOOK PART IN THE PEP VODIE AND THE CARNIVAL. THEIR ASSEMBLY AT THE FIRST OF THE YEAR CONSISTED WHOLLY OF FRESHMAN TALENT.

Garth Nelson, recreation leader; Emma and Erma Neiwirth, cheer leaders; LaVina Blunck, recreation leader; Jeanne Skelton, reporter; Blair Arnold, athletic manager; Betty Owens, vice president; Mr. Booth, adviser; Janet Reed, secretary and treasurer.

Freshmen

Junior Stoddard, Marcus Bitter, Jay Ovard, Gerald Bowen, Blair Arnold, Dean Fisher, Shayne Linderman, Golden Muir, Calvin Hansen, Deloy McKenna, Blair Davis, John Anderson, Dale Bingham.
Bobby Archer, Grant Bowen, Erma Neiwirth, Emma Neiwirth, Nola Thompson, LaVina Blunck, Mary Hunter, Faye Moss, Elva Hill, Gerald Stevens, Ray Dean Westover. Kwenden Nelson, Erma Siepert, Elaine Spaulding, Jean Ricks, Arlene Park, Leatrice Lewis, Elda Bood, Naomi Buchmiller, Helen Baker, LaVon Wylie, DeMar Bott.

Dee Armstrong, Akira Miyasaki, Ray Cherry, Garl Archibald, Lawrence Taylor, Earl Siddoway, Kenneth McCulloch, Lynn Ricks, Charles Barney, Lewis Klingler, Calvin Hunsaker, Clinton Galbraith, Gene Strepy, Joy Johnson, Billy Bush.
Dee Blackburn, Aiko Shiratori, Jaquelene Neeley, Francis Craven, Kathryn Parker, Darma Lue Clark. Lueen Leavitt, Lois Walker, Karen Taylor, Helen Hunsaker, Vela McKenna.
Bonnie Middleton, Margret Rae Payne, Jeanne Skelton, Norma Jean Holley, Lela Ann Richman, Jannette Reed, Colleen White, Cora Jean Hamilton, Judy Parkinson.

Lula Mae Jones, Lynn Lusk, Frank Statham, Ray Burnside, Joe Harris, Earl Priest, Edward Hook, Magetta Bales.
Elda Leavitt, Ila Mae Cook, Eva Ruth Walters, Eleanor Armstrong, June Smith, Evelyn Clark, Arlene Grey.
Harold Rigby, Bernece Sommer, Mary Lue Humphreys, Margret Withers, Betty Miller, Dorothy Anderson, Max Ottisen.

Alvin Ames, Ronald Barber, Donald Beesley, Dick Clark, Wallace Bell, Ted Nibley, Lennis Leatham, Richard Albretsen, Milton Ricks, Garth Nelsen, Larry Ard, Cornell Bird, Vance Spaulding.
Charles Nielson, LaVean Staker, Kathryn Ricks, Betty Owens, Helen Owen, Barbara Heileson, LaVerda Chamber, Elsie Ricks, Josephine Ames, Helen Thomson, Zane Leatham.
Dean Liljenquist, Mary Riggs, Eva Packer, Lila Beardall, Mary Hill, Elda Hanson, Lida Peterson, Dorothy Smith, Irris Meckel, Ted Ellis.

ACTIVITIES

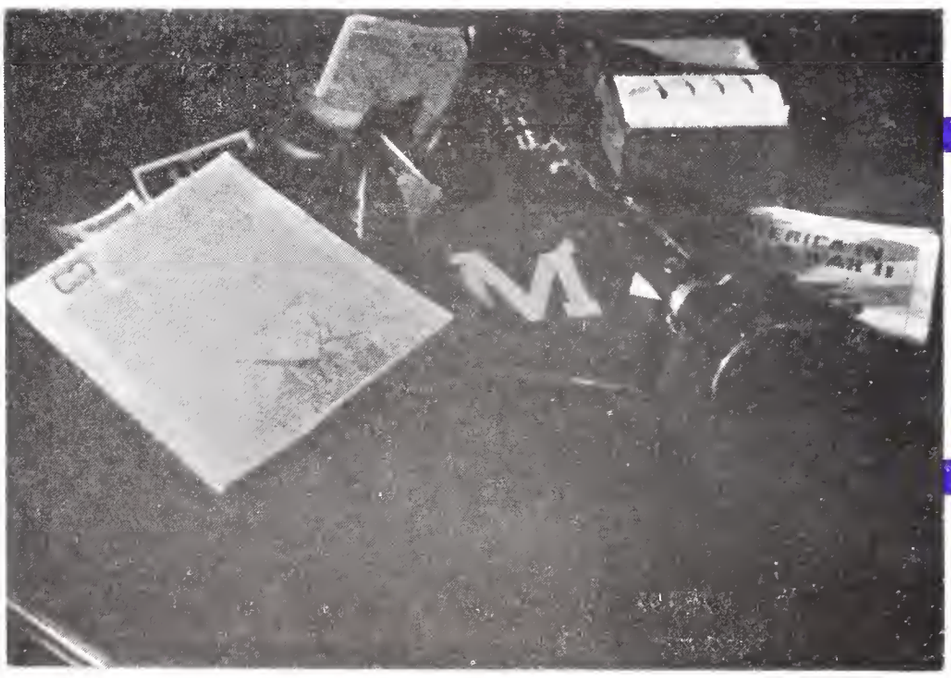

School Play

Standing: Ruth Dudley, James Eckersell, Beth Hegsted, Quentin Klingler, Ruth Smith, Thalys Clark, Ross Jolley, Hilda Neiwirth, Bob Young, Zona Nelson, Edwin Young. Sitting on the couch is Bob Poole and on the chair near the table is Lloyd Smith.

CHARACTERS

(In the Order of Their Appearance)

Penny Wood	*Zona Nelson*
Chuck Harris	*Bob Poole*
Mrs. Wood	*Hilda Neiwirth*
Elmer Tuttle	*Qnentin Klingler*
Dr. Wood	*Bob Yonng*
Effie	*Beth Hegsted*
Milly Lou	*Ruth Dudley*
G. Mervyn Roberts	*Jim Eckersell*
Roger Van Vleck	*Edwin Young*
Mr. Harris	*Lloyd Smith*
Shirley Wentworth	*Thalys Clark*
Ralph Wentworth	*Ross Jolley*
Julie Harris	*Ruth Smith*

"M" News Staff

First row: Dorothy Jean Ricks, Betty Rytting, Vern Liljenquist, editor; Dorothy Covington, Dorothy Ann Atkinson, Dorothy Ann Graham, Miss Carlile, adviser. Second row: Fusaye Odow, Phyllis Allgood, Rebecca Watson, Betty Timmerman, Lela Parker, Ina Neeley, Jeanne Skelton, Judy Parkinson. Third row: Gloria Smith, Mr. Devenport, adviser; Bob Young, Russell Hinckley, Bob Poole, Clinton Keith, Lloyd Campbell, Reed Squires.

VERN LILJENQUIST
Editor
"He carries his worries in his back pocket."

Your "M" News has been rated as one of the best in the state. The students who make-up, write-up, and print this paper work for your enjoyment. Special mention should be given to the advertising managers, Phyllis Allgood and Rebecca Watson, who have sold over and above the amount of space necessary for the paper to be self supporting. Bob Young, business manager, should be commended for his fine work in that particular department. Vern Liljenquist, editor, has been one of the best, from the standpoint that he always gave you a good paper when you wanted one most.

Handbook

Douglas Kerr, editor, has been one of the very few persons who has finished the Handbook in time for registration. His staff: Paul Stowell and Donna Matsuura, should be mentioned for their important work in publishing the most widely used and the most helpful guide to Madison's many traditions and features.

DOUGLAS KERR
Editor
"A good Year Book for 1942-43."

Madisonian Staff

Seated: Kathryn Hansen, make-up manager; Dorothy Ann Graham, advertising manager; Dorothy Ann Atkinson, advertising manager; Beth Hegsted, Senior representative; Miss Alston, adviser; Carl Woodmansee, Sophomore representative; David Davis, associate editor; Bob Poole, editor; Betty Timmerman, associate editor; Lorna Hacking, make-up manager; Phyllis Allgood, Sophomore representative; Mrs. Finley, adviser.
Standing: Mr. Anthon, adviser; Mr. Nelson, adviser; Dick Clark, Freshman representative; Quentin Klingler, snapshot associate; Clinton Keith, snapshot editor; Reed Nelson. business manager; John Stucki, Junior representative; Wayne Richman, assistant business manager; David Beal snapshot associate; Douglas Kerr, Junior representative.

We have tried in these few pages to capture the highlights of the year's activities. As years pass you will become more attached to this book and will regard it as a prized possession.

—THE STAFF

BOB POOLE
Editor
"Too busy to have fun."

Debate

Seated: Ruth Smith, Zona Nelson, Fay Buchmiller, Douglas Kerr, Gordon Sellers, Verla Clark, Ina Neeley, Janette Reed, Cora Jean Hamilton, John Anderson. Standing: Dorothy Ann Graham, Bob Poole, Alvin Harris, David Davis, David Beal, Beverly Walz, Elaine Lawrence, Miss Robinson, coach; Marcus Bitter.

These four, together with Zona Nelson and Ruth Smith, represented Madison at Ogden where David Beal and Beverly Walz were runner-up team in the Men's A division.
Bob Poole and Douglas Kerr, the negative team, seemed to get more enjoyment out of arguing between themselves.
More power to the ones left to carry on next year!

Facial expressions of Madison's debaters, caught in action and off guard, are characteristic of all who indulge seriously in forensic events.

Thespians

First row: James Eckersell, Donna Ann Beesley. Second row: Dorothy Ann Graham, Beth Hegsted, Zona Nelson, Dorothy Jean Ricks, Ruth Dudley, Shirley Packer, Fern Beattie, Joanne Heileson, Zola Brown, Quentin Klingler. Third row: Rosemary Welch, Ralph Leatham, LaRue Cottle, Hilda Neiwirth, Annette Craven, John Walz, Mary Tout, Leah Belle Davidson, Mr. Gledhill. Fourth row: Bob Poole, Edwin Young, Lloyd Smith, Bob Young.

One of the most active clubs in school. Although a non-social club this group fosters and develops talents and abilities in a social way. For the first time, Troup No. 10 met with Troup No. 480 of Idaho Falls at a dinner program and dance, which is to become an annual affair. Everyone in school looks forward to the annual Thespian Assembly as one of the best of the year. Likewise, the annual Novelty Night, sponsored by the actors and actresses, is an occasion that no one wants to miss.

Pepper Club

ATKINSON
CRAVEN
LILJENQUIST
NELSON
JOHNSON
HEILESON

BIRD
BUCKLAND
RICKS
BROWN
HANSEN
COVINGTON

BEATTIE
BATES
BEESLEY
MATSUURA
NEIWIRTH
HEILESON

BLUNCK
COOK
SMITH
HILL
HACKING
PORTER

TOUT
HOOPES
HEGSTED
NELSON
WILLIAMS
ELLIOTT

WATSON
HEILESON

The Peppers are organized for service to the school. Present at all games, sponsors of two successful dances, the Peppers are to be commended for the way they carry their part in the school.

VIRGINIA SIMMONS	LARUE COTTLE	ZONA NELSON	DOROTHY ANN GRAHAM	LEAH BELLE DAVIDSON	NELLIE ROBINSON
Reporter	Secretary	Treasurer	President	Vice-Pres.	Adviser

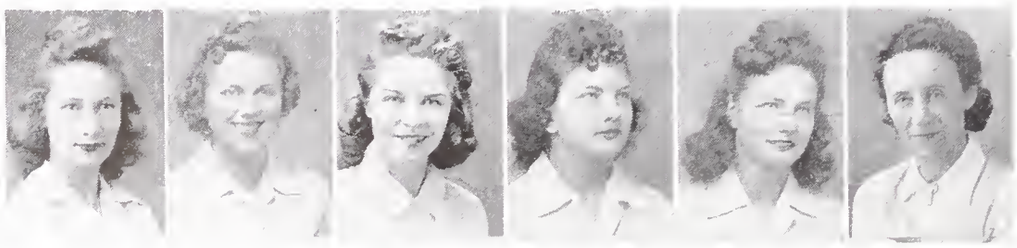

K. K. K. Club

DAVIS
HINCKLEY
STOWELL
ECKERSELL
THOMPSON
ANDRUS

LILJENQUIST
PEARSON
SMITH
RICHMAN
BROWN
LYMAN

LONG
FRANSEN
HARRIS
HOOPES
STUCKI
TROST

PINCOCK
IDDOWAY
HALL
KERR
KLINGLER
SELLERS

YOUNG
KEITH
WALZ
POOLE
SMITH
DAVIS

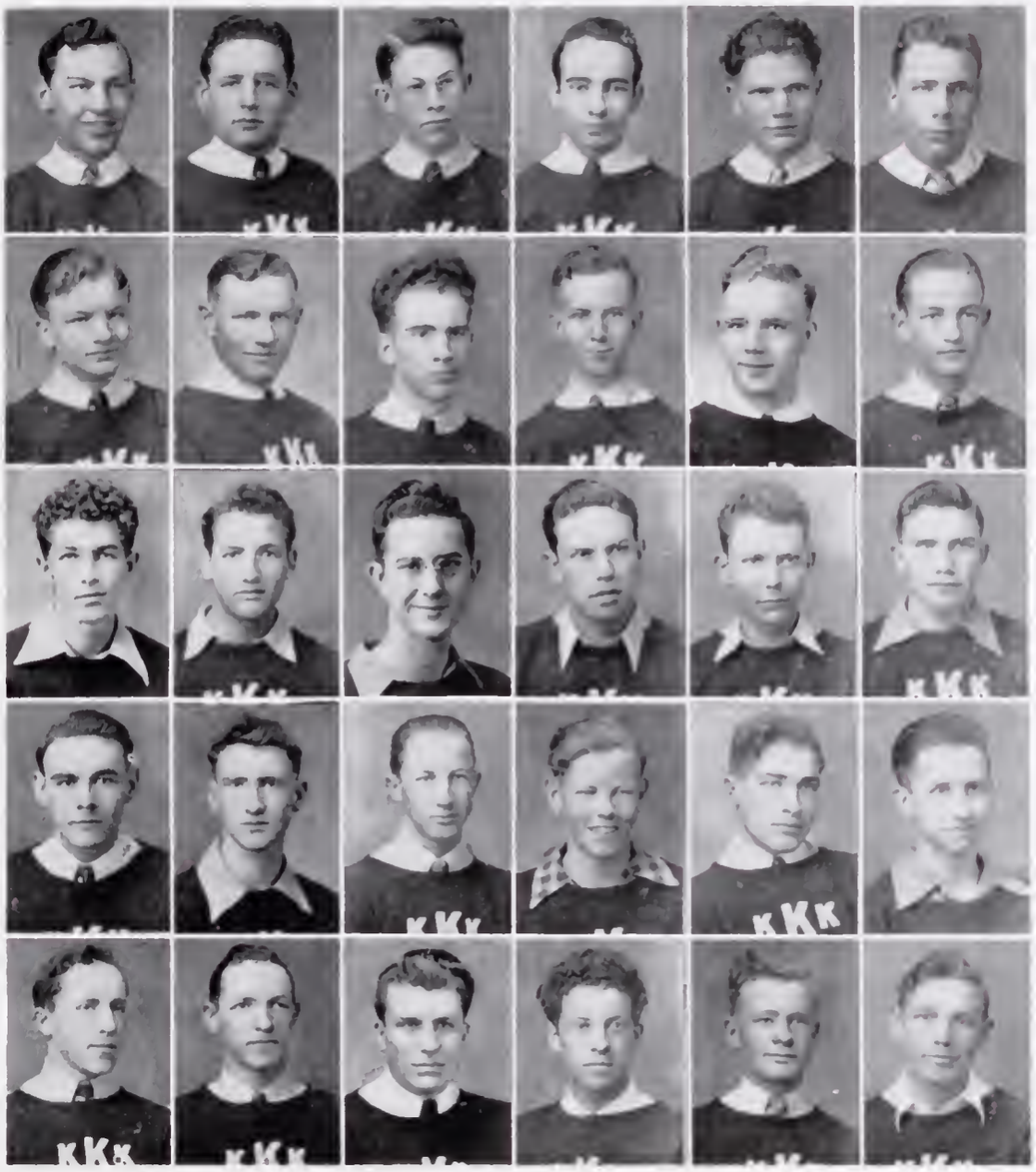

A reorganized K. K. K. Club started the year by accepting for the first time a constitution and by-laws. A hamburger feast held after one of the basketball games was the first of its kind. The K. K. K. Formal was a unique and successful affair.

REED NELSON
Sec.-Treas.

RAY TAYLOR
Vice Pres.

JOE TAYLOR
President

DUANE BROWNING
Reporter

DALE RIGGINS
Adviser

F. F. A.

Joseph Ricks, reporter; Mr. Dan Roberts, adviser; Mark Ricks, secretary; Ross Clements, president; Glen Arnold, vice president.

Stag Club

Mr. Howard Schaub, adviser; John Walz; Gordon Sellers; Layle Parkinson; Gail Fransen; Dick Clark; Bob Young; Charles Anderson, vice president; Mr. Vern Moncur, adviser. Russell Hinckley does not appear in the picture. He is the president of the Stag Club.

Madison's boys took charge of the city on April 29, with many interesting results. Mayor Bob Poole took charge of the day, assisted by councilmen Vern Liljenquist, Ben Hopkins, John Walz, Bob Young and Dick Clark. Boys elected to the various offices were Charles Anderson, chief of police; Russell Hinckley, street commissioner; Ted Stoddard, fire chief; Gordon Sellers, clerk; Carl Neiwirth, health commissioner; Bill Webster, water master, and Blaine Lyman, judge.

Co-ed Club

Standing: Miss Martinsen, Miss Carlile, and Mrs. Bramwell, advisers. Seated: Loudell Harris, Bonnie Middleton, Carma Teeples, Kathryn Hansen, Cleo Simmons, Margie Williams, Donna Thompson Summers, Zola Grover.

Home Ec Club

Marjean Bird, Reva Evans, Miss Martinsen, adviser; Mrs. Bramwell, adviser; Masaka Odow

Band

President, Blaine Lyman; vice president, Ray Taylor; secretary and treasurer, Dorothy Ann Atkinson; librarians, Shirley Swenson, Fern Beattie.

Orchestra

Standing: Evan Christensen, director; Vernon Steiner, Ben Clark, Glen May. Middle Row: Alice McCulloch, Dorothy Eckersell, Helen Thompson, Bonnie Rae Middleton, Dee Armstrong, Bob Bell, Ilene Peterson, Helen Elliott, Betty Lou Robison, Ina Neeley, Earl Hoopes, Kathryn Ricks, LaVean Staker. Front Row: LaRue Hoopes, LuJean Johnson, Frances Siddoway, Leland Trost, Nola Taylor, Donna Mae Jensen, Phyllis Statham.

Pep Band

Mr. Christensen, director; Dee Parkinson, Roy Holley, Blaine Lyman, Dave Hall, Clinton Keith, leader.
Marvin May, Shirley Packer, Faye Buchmiller, Alvin Harris, Paul Stowell, Billy Webster, Arnold Powell.
Douglas Kerr, Wayne Pearson, Lynn Jensen, Dorothy Ann Atkinson, Hugh Wright, Kay Davis, Bellevina Boehlke.
Donna Holley, Wayne Richman.

A Cappella Choir

First row: Delpha Clements, Ella Walz, Barbara Brizzee, Mary Nell Porter, Myra Carlstrom, Della Clements, Betty Buckland, Arva May, Laura Beebe, Berniece Taylor, Elaine Brown, Donna Heileson, Masako Odow, Viola Blunck, Faunda Ree Nelson, Elna Fisher, Lorna Hacking.
Second row: Beth Hegsted, Zola Grover, Enid Clay, Vae Smith, Carma Temples, Zola Browning, Venice Hill, Dorothy Ann Graham, Lena Cherry, Maxine Stevens, Marjorie Watson, Miriam Cheney, Zola Brown, Janet Bitter, Rowena Beck, Rhea Walz.
Third row: Jerry Liljenquist, Claire Bailey, Rex Hansen, Reed Squires, Lloyd Smith, John Walz, Kieth Galbraith, Glenn May, Hyrum Andrus, Marvin May, Frank Statham, Richard Cox, Lynn Ricks, Douglas Brown, Lewis Klingler.

Operetta

Zola Brown, Viola Blunck, Ann Porter, Delpha Clements, Hyrum Andrus, Lorna Hacking, Alvin Harris, Lloyd Smith, Della Clements, Edwin Young, John Walz, Don Ellis, Richard Chantrill, Janet Bitter, Lynn Lusk.

The Chorus for the Operetta included the students who were enrolled ni the glee classes.

Music Club

Seated: Fay Buchmiller; Masako Odow; Delpha Clements, secretary and treasurer; Hyrum Andrus, vice president; Zola Brown, president; Zola Browning; Venice Hill. Standing: LaRue Hoopes, Viola Blunck, LuJean Johnson, Lloyd Smith, Leland Trost, Paul Stowell, John Walz, Clinton Keith, Alvin Harris, Wayne Pearson, Wayne Richman, Alice McCulloch, Ilene Peterson, Lorna Hacking.

Dance Orchestra

Seated: Ross Jolley, Lynn Jensen, Wayne Pearson, Alvin Harris, Paul Stowell, Leah Belle Davidson. Standing: Don Ellis, Wayne Richman.

Two new organizations at Madison. They promise to be of great importance to the school.

Pavlowette Club

BUCKLAND
CLARK
ODOW
ATKINSON
SKELTON

GASSMAN
WRIGHT
DAWSON
SPAULDING
COVINGTON

BEARDALL
ROSENLOF
RICHMAN
MIDDLETON
PARKER

HOWARD
KLINGLER
TAYLOR
BARBER
FREEMAN

A newly organized club promises to be an outstanding part of Madison. Highlights of their year's activity include the presentation of the Dance Review and winning of the Pep Vodie trophy.

FUSAYE ODOW
Reporter

JANET BITTER
Secretary

MARY TOUT
President

DIANA SIDDOWAY
Vice Pres.

RUTH DUDLEY
Sgt.-at-Arms

MAURINE CARLILE
Adviser

ATHLETICS

Football

Coach Schaub, manager Joe Taylor, Frank Summers, Glen Hunter, Don Labrum, Arlo Ward, Ray Taylor, Russell Hinckley, Charles Anderson, Lowell Pincock, Mr. Vern Moncur, assistant coach.
Ralph Johnson, Terrell Arnold, Tom Kusaka, Clifford Long, Gail Fransen, John Ray, Duane Browning, Alvin Harris.
Mark Ricks, Dave Hall, Artell Westover, Gerald Stewart, Lorin Cook, Louis Melendez, Ted Nibley, Leland Trost.

Pep talk at the half.

Summers through—and all alone.

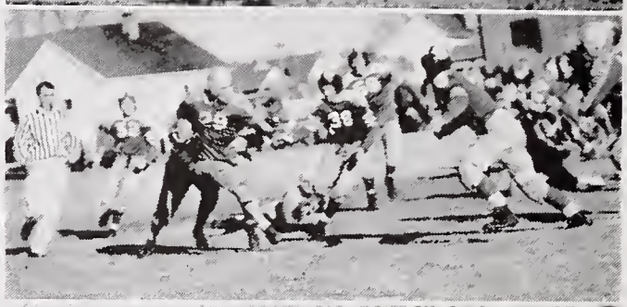

Dropped behind the line.

Fransen on a wide run for twenty yards.

Varsity Basketball

Manager Joe Taylor, Gail Fransen, Lorin Kauer, Ted Stoddard, Mark Ricks, Tom Kusaka, Ross Clements, Ellis Rice, Ray Taylor, Charles Anderson, Lowell Pincock, Coach Mr. Howard Schaub.

Junior Varsity

Back row: Kieth Englund, Blair Arnold, Louis Melendez, Deloy McKenna, Billy Webster, Clifford Long, Arnold Powell, Coach Mr. Vern Moncur.
Front row: Carl Keppner, Tucky Bingo, Vaun Clements, Paul Pincock, Dick Clark, Rulon Trost.

Varsity Schedule

	Opp.	MHS
Rigby	33	34
Shelley	34	42
Sugar City	38	41
Idaho Falls	52	22
St. Anthony	26	43
Idaho Falls	33	30

	Opp.	MHS
Moreland	27	26
Iona	50	29
Midway	37	21
Firth	21	44
Ririe	18	33
Iona	35	26

	Opp.	MHS
Shelley	20	17
Rigby	34	24
St. Anthony	1	44
Sugar	38	40

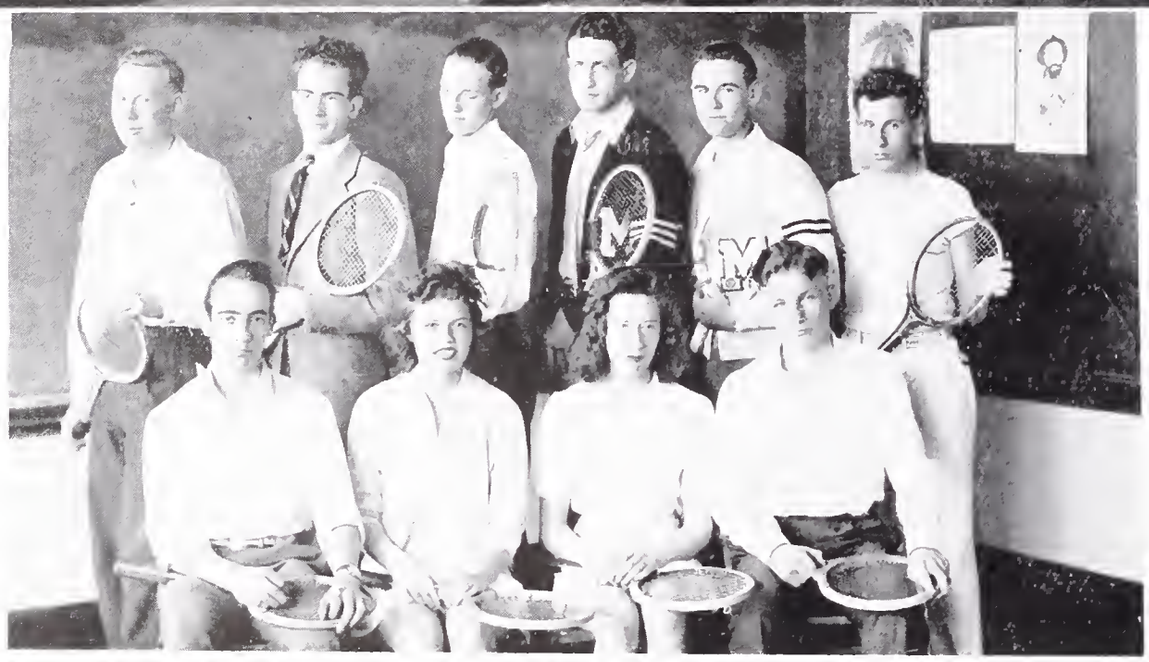

Track

David Davis, Kieth Englund, Herbert Neiwirth, Wayne Pearson, Clifford Long, Tharon Hinckley, Verlan Louder, Coach Schaub. Ted Nibley, Jay Ricks, Wallace Bell, Lennis Leatham, Jack Covington, Shayne Linderman. Gerald Stewart, Wayne Stevens, Arlo Ward, Charles Anderson, Ralph Johnson, Louis Melendez.

Tennis

Reed Nelson, Lyle Smith, Clinton Keith, Lowell Pincock, Rex Hansen. Seated: James Eckersell, LoDonna Watson, Dorothy Ann Atkinson, Vern Liljenquist.

CAMPUSTRY

1—And she is leaving.
2—Aupres de ma blonde
3—Well—isn't that sweet
4—Just a sample
5—Three crackpots
6—Blahh-h-h-h!
7—Our champs
8—Lazy Dave
9—This is funny
10—Does she always always look like that?
11—She can talk too!
12—Can't you see I'm busy?
13—Ain't life just sweet
16—Orders from headquarters
17—Now, now, this is a test!
18—Just a false front—he never cracked a book in his life.

DeMordaunt and Drennen Theatres

"Our true intent is all for your delight"

ROMANCE and ELK at Rexburg — ROXY and REX at St. Anthony

RIO and GAYETY at Idaho Falls

NUART and MISSION at Blackfoot

For Safety Savings, You'll be wise to have your car repaired now, at—

TAYLOR CHEVROLET COMPANY

"Quality Used Cars"

M. H. KING COMPANY

Featuring Merchandise 5c to $1.00

Next to Joy Drug Store on Main Street and College Avenue, Rexburg, Idaho

Graham Hardware

Hardware - Furniture

TELEPHONE 11 East Main Street REXBURG, IDAHO

LIBERTY
Dept. Store

Locker - Ice - Furs

REXBURG
COLD STORAGE
General Cold Storage

1—See—someone broke it.
2—Masterminds?
3—Oh, oh! An intrigue
4—The beginners hill
5—K. K. K. 'burger feast
6—If you look close you'll see what we mean
7—We assure you—he's perfectly normal
8—Hold it!
9—Oh! So funny.
10—Say, she's all right
11—That's enough out of you guys.
12—Hollywood? Not quite
13—Can't you smell the beans?
14— Sophomore indifference
15—Now what have you done?
16—We won't even mention him
17—It stinks—and mean the music!
18—A medal—and grin
19—The bone crush
20—Two of the be

Office Phone 20 Quality Endures

Thompson Plumbing Company

Hand and Electrical Water Pumps
PLUMBING — HEATING TINNING
Sherwin-Williams Paints Fairbanks-Morse Stoker

WHERE QUALITY ECONOMY RULES
BROULIM'S FOOD STORES

QUALITY GROCERIES

Free Delivery

Phone 61 - - - Rexburg, Idaho

YOUNG'S

Rexburg Coal & Feed

GEORGE R. LARSEN
Baldwin Pianos
Rexburg, Idaho

MOON'S Service
Rexburg, Idaho

THOMPSON
SPORTING GOODS
Rexburg, Idaho

Montana-Idaho Lumber Co.
W. BURTON SMEAD
Vice-President and Gen. Mgr.
Rexburg, Idaho

Modern Cabins Atlas Tires
"Rosie" Powell & Son
"SERVICE WITH A SMILE"
South Edge of Rexburg, Idaho

ASK FOR
Hart's Bread and Pastries
Hart's Bakery
Idaho Falls Boise

Rexburg Floral Co.
FLOWERS FOR ALL OCCASIONS
Phone 31 — Rexburg, Idaho

Rexburg Food Store
Quality Foods
At Reasonable Prices
Phone 60 Free Delivery

MRS. WILLIAMS'
Pop Corn Stand
2 doors East of Romance Theatre
HAMBURGERS, POP CORN, CHEWING GUM, & CANDY
Mrs. Griff Williams, Proprietor

Safeway
Congratulations on completion of a successful school year.

J. P. Croff & Co.
CASH — ONE PRICE
SMALL PROFITS

O. W. Sorensen
College Ave
Wallpaper and Paint Hdq.
No job too large or too small
Free Estimates — Phone 101
(First door No. of Post Office)
REXBURG, IDAHO

Pep Service Station
Main Street

DeMott's Barber Shop
Main Street

Davidson Barber Shop
Good Service To All
JAMES F. DAVIDSON

Madison "Pep Extracters"

The pep and enthusiasm of these girls has added immeasurably to the success of the athletic events during the year.

Anderson Photo Co.

Our business has been built on the basis of fine workmanship, fair dealing, and resonable prices. This reputation we intend to maintain.

Ross' Meat Market

"Your Friendly Butcher"

Ask Your Friends

Rexburg Abstract Co.

Ralph A. Parker, Mgr.

Phone 46

Classic Shop

Rexburg's Exclusive

Ladies' Store

Kugler's

Better values in watches and

diamonds . . . Terms too, at . . .

KUGLER'S

O. P. Skaggs

SYSTEM

"Efficient Service"

C. A. Cottle Garage

Sales and Service

PLYMOUTH — DESOTO

General Auto Repairing

Tires, Tubes and Batteries

F. J. Holley

PLUMBING, HEATING AND

SHEET METAL WORK

Phone 505 — Rexburg, Idaho

Johnson's

CITY DRUG STORE

"Accurate Prescripton Service"

Phone 29

Rexburg, Idaho

Floyd's Ice Cream

College Ave.

THE STUDENTS OF TODAY ARE THE

BUILDERS OF TOMORROW

Compliments of

Tri-State Lumber Company

WEISER - ECKERSELL

Furniture Company

"Furniture Worth Living With"

REXBURG, IDAHO PHONE 99

MIDLAND ELEVATORS

Rexburg, Idaho

Congratulating the graduating

class of 1942

YELLOWSTONE FLOUR

BANQUET
Better Foods

BUTTER — CHEESE — EGGS
Ask Your Grocer
REXBURG — ASHTON — RICHFIELD
DRIGGS — VICTOR

NELSON-RICKS CREAMERY COMPANY

JOY DRUG STORE

HOME OF FAMOUS
MALTED MILKS AND
FOUNTAIN SERVICE

Your Rexall Store

On the Corner

Regal Cleaners

27 College Ave. Phone 119

Our dry cleaning process is safe at every step. We avoid pulling, stretching, shrinkage. We control measurements. We give every fiber its original, lustrous sheen.

FLAMM & CO.
Furniture and Undertaking

Ambulance Service Day or Night
Quality Furniture of All Kinds

Business Phone 261 Resident Phone 352

When You Buy It At PENNEY'S It's Right . . .

IN PRICE
IN QUALITY
IN STYLE

Penney's
J. C. PENNEY CO INC.

Rexburg, Idaho

STUDENTS

Congratulatons & Best Wishes

To all those who have patronized us—Thanks a lot for your business.

We hope to be able to serve more of you next year.

SPENCE'S

Calendar

SEPTEMBER

1—First Faculty Meetings
2—School begins. Registration
12—Election of Class Officers
26—Peanut Prom

OCTOBER

31—Football, Ashton here

DECEMBER

7—Harvest Ball
11—Football, Sugar City here
13—Teachers' Association Meeting
14—Pepper Birthday Dinner and Dance

NOVEMBER

3—Basketball, Moreland here
4—Teachers' Association Meeting
5—Basketball, Iona here
10-11—School Play
12—Basketball, Midway there
17—Play "Journey to Jerusalem"
22—Christmas Festival
23—Alumni Assembly, Christmas Vacation begins.

JANUARY

2—School convenes
7—Basketball, Firth here
9—Basketball, Ririe here
12—Lyceum, Evening
14—Basketball, Iona here
16—Basketball, Shelley there
23—Senior Ball. Basketball, Rigby there
22—Dance Review
28—Basketball, St. Anthony here
30—Parents' Day, Basketball, Sugar City here

FEBRUARY

4—Basketball, Rigby here
6—Pep Vodie, Basketball, Shelley here
11—Craftsmanship Lyceum
13—Basketball, Sugar City there
14—Pepper Sweetheart Formal
18—School Opera, Basketball, I. F. there
19—School Opera
20—Basketball, St. Anthony there
21—Invitational Debate Tournament
27—Sophomore Frolic, Basketball, Idaho Falls here

MARCH

23—Junior-Senior Week Begins
27—Novelty Night
28—Junior Prom

APRIL

4—K. K. K. Formal
6—Nominations for Student Body Officers
13—Student Body Elections
17—Carnival
24—Senior Sneak
27—Ritz Trumpeteers
29-30—Senior Play

MAY

1—Girls' Day, Tennis, Shelley here
4—Tennis, Idaho Falls here
6—Magician Lyceum
7-8—Music Contest; Check in books
9—Commencement Exercises, Alumni Ball

Hi Crip—
You too Pinny!
Now listen to me!
We told you to move,
"Now git!"
Pals

Oh, you again
Oh, we're so scorry.
Up in the air
Slowpoke!
A swell guy.

Duchess Siddoway
Has the
last bell rung?
The Brownings—that's Daisy
(the shadow we mean)

He's always in a hurry

A lyceum on animals—
rather snaky!

Mary had a little
lamb, its fleece—

Half of the well-known
Neiwirth duo.

Well. come on
Hink, get it out!

A student's man.

Jam Session—or—
between bells.

Caught you,
didn't we!

We've always
wondered

We couldn't leave the
space empty—so—

Well, well, well,—
And he's your new president!

Get a-hold of
yourself—now don't

Index

ADMINISTRATION
School Board
Superintendent
Faculty 1
Student Body Officers 1
H. M. council, Student Counc l 1
CLASSES 1
Seniors 1
Juniors 2
Sophomores 3
Freshmen 3
ACTIVITIES 3
School Play 3
"M" News 3
Madisonian 3
Debate 4
Thespian Club 4
Pepper Club 4
K. K. K. Club 4
F. F. A., Stag Club 4
Coed Club, Home Ec. Club 4
Band, Orchestra 4
Pep Band, Choir 4
Operetta 4
Dance Orchestra 4
Music Club 4
Pavlowette Club 5
ATHLETICS 5
Football 5
Basketball 5
Tennis 5
Track 5
CAMPUSTRY 5
Cheer Leaders 5
Calendar 6

Goodbye . . .